

the
Antique
Outboarder

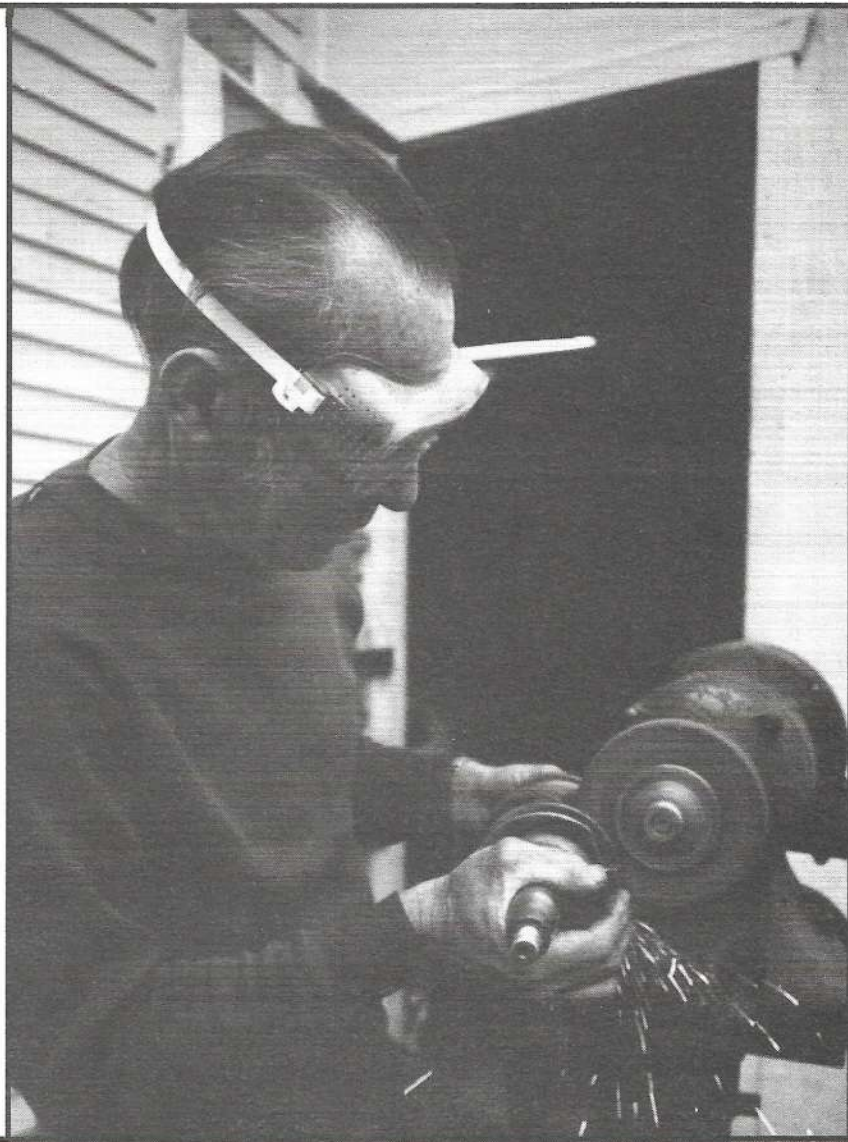

\$3.50

July 1985

Please feel free to contact these people about anything pertaining to meets, motors, etc.
Send a self-addressed stamped envelope if an answer is requested.

**OFFICERS FOR 1985
ELECTED**

President Dudley Davidson
4117 N.E. 107 St.
Seattle, WA 98125

First Vice President Allen Lebaugh
1009 Seventh Ave.
Council Bluffs, IA
51501

**Vice President,
Publications** Larry Ross
AOMC Newsletter Rural Route, Box 9191
Spirit Lake, IA 51360

Editor, Publications Lindsey Hunter
Antique Outboarder 4631-32nd West
Seattle, WA 98199

Secretary Howard VanLeuven
604 S. Maple
Ellensburg, WA 98926

Treasurer Tom Luce
760 Boulevard
Westfield, NJ 07090

VOLUNTEER ASSISTANTS

**Membership
Chairman** LeRoi Russel
343 Shasta
Prescott, AZ 86301

Historian Bob Zips
182 Brentmoor Road
E. Hartford, CT 06118

Test Editor Robert W. Grubb
1368 Meadowbrook Rd
Pottstown, PA 19464

Curator Richard A. Hawie
31 Hillside Drive
Easton, CT 06612

Special Features .. James L. Smith
330 O'Connor Drive
Toronto 6, Ontario
Canada M4J 2V3

**Motor Registration
Chairman** Jim Ross
204 W. 3rd St.
San Dimos, CA 91773

**AOMCI-Supply-Store
Items, Manager** Sam Vance
Box 33C, RD2
Unadilla, NY 13849

**AOMCI Representative
to International Antique
Boat/Motor Council** Riggs Smith
346 Janice St.
Endicott, NY 13760

**Administrative Head-
quarters, Manager** .. Mr. F. I. "Bo" Collins
Director,
Shipyard Museum
750 Mary St.
Clayton, NY 13624
315-686-4104

CHAPTER PRESIDENTS

Yankee Chapter, ... Gary D. Mower
New England 49 Reed St.
Vernon, CT 06066

Knuckle Busters, ... Mary L. Daller
New Jersey, PA 7801 Gov. Printz Blvd.
Claymont, DE 19703

Old Colony Dick Perry
238 Elm St.
Halifax, MA 02338

Florida Chapter John Harrison
1000 Northwest 54 St.
Miami, FL 33127

Puget Sounders Bill Seibel
3207 W. Harley St.
Seattle, WA 98199

San Francisco Eric Gunderson
Chapter 515 W. Main St.
Grass Valley, CA 95945

Twin Cities Chapter Bob Peterson
12877 Ethan Ave. N.
White Bear Lake, MN
55110

Mid-American John H. Wiggins
Prop Spinners 215 E. Crestview
Springfield, MO 65807

Midwest Chapter ... Robert Wagner
9021 W. Custer Ave.
Milwaukee, WI 53225

New York State Sam Vance
Box 33C, RD2
Unadilla, NY 13849

Texas Chapter Ted Bieber
1431 Kingstree Lane
Houston, TX 77058

Central Ohio Milt Moos
Chapter 6586 Sunbury Rd.
Westerville, OH 43081

Canoe Chapter Steve Mulhollen
5488 The Toledo
Long Beach, CA 90803

Arizona Chapter LeRoi Russel
343 Shasta
Prescott, AZ 86301

Oregon Don Peterson
Webfoot Chapter 710 So. McLoughlin
Oregon City, OR 97405

Hawkeye Chapter .. Bill Englert
303 Owen St. NW
Cedar Rapids, IA 52405

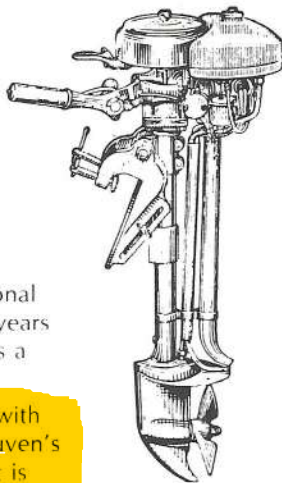

Cover Photo: John Toprahanian, National World Competition Holder. Four years national high point holder modifies a P-500 crank.

Back Cover Photo: Two little Indians with Phil Brookes on the back of Van Leuven's Aluma Craft. The one on the right is Howard's and the one on the left is Phil's.

1000 ISLANDS
**Shipyard
Museum**
CLAYTON, NEW YORK
Freshwater Boating:
Preservation and Education

TABLE OF CONTENTS

Letters to the Editor	2
President's Message	4
From the Desk of the Editor	4
An Addition to By Laws	5
From the Chapter Presidents	6
Puget Sounders Winter Meet	6
Puget Sounders Vantage Meet	7
Notes From the Curator	9
ESCAPE FROM STRANGEVILLE	15
Test Editor—The Lauson Sport King	18
Two more magneto tips	22
Identity of the Mystery Motor	23
Of Historical Interest	24
Outboards of Great Britain — The Dunelt	28
Running Hand Cranked Eltos (<i>Reprint</i>)	32
The Repair of Burst Water Jackets	36
Down Memory Lane	37

SPECIAL INTEREST GROUPS

Here's a list of different interest groups intended to help focus on your needs for literature, information, parts and fellowship regarding your favorite motor or subject.

- Class "F" owners — Dave Reinharsten, 7417 Whispering Pines, Dallas TX 75240
Johnson PO — Bill Salisbury, Jr., 535 Fielder's Lane, Toms River, NJ 08753
Johnson V Series — John Harrison, 1000 NW 54th St., Miami, FL 33127
Johnson A Series — Bob Zipps, 182 Brentmoor Rd., East Hartford, CT 06118
Wooden Boats — Don Caller, P.O. Box 3006, Alexandria, VA 22302
Inboards — P. S. Brooke, Jr., 830 E. 35th Ave., Spokane, WA 99203
Racing — Eric Gunderson, 10567 Partridge Rd., Grass Valley, CA 95945
Watermans — Dick A. Hawie, 31 Hillside Dr., Easton, CT 06612
Research — Dick A. Hawie, 31 Hillside Dr., Easton, CT 06612
Clarke — Phil Kranz, 4472 Bullocks Rd., Slingerlands, NY 12159
History — Bob Zipps, 182 Brentmoor Rd., East Hartford, CT 06118
Toy Boats & Motors — Bob Speltz, 505 Albert Lea St., Albert Lea, MN 56007
Eltos — Sam Vance, Box 33C, RD2, Unadilla NY 13849
Scott — Mort Daller, 7801 Gov. Printz Blvd., Claymont, DE 19703
Lockwood — Dave G. Lockwood, Jr., 1203 3rd St., Kewaunee, WI 54216
Detroitter — Wayne Schoepke, P.O. Box 95, 3015 N. 10th St., Wausau, WI 54461
Amphion — Phil Kranz, 4472 Bullocks Rd., Slingerlands, NY 12159
Evinrude Rowboat Motors — Tom Luce, 760 Blvd., Westfield, NJ 07090
Evinrude Motors, General — Donn Booth, 21 Otter Creek Place, Cortland, NY 13045
Decal Research — Norm Mullings, P.O. Box 93, Granby, CT 06035
Mercury Outboard Motors — Douglas Penn, 12 Cambridge Circle, New Milford, CT 06776
History Writing Groups — Oliver Outboard Motor Archives — Charles M. Sundby, 432 N. Lake Street, Prescott, Wisconsin 54021
Champion — Terry Kilcoyne, 3251 Nicollet Ave., Minneapolis, MN 55408
Koban — Terry Kilcoyne, 3251 Nicollet Ave., Minneapolis, MN 55408
Neptune — Dora Kawalek, 3249 Nicollet Ave., Minneapolis, MN 55408

From the Chapter Presidents...

From the Puget Sounders Chapter President

There is something in the wind about **The Oregon Webfoot Chapter** challenging the **Puget Sounders** in a race with Speeditwins and PO-like H.P. motors at a future meet. When is it going to be, Mr. Peterson?

Bill Seibel
President, **Puget Sounders**

P.S. Have had many comments on the technical information index column in the April issue. Many Thanks to John Sergeant.

Puget Sounders Winter Meet

by Howard VanLeuven, Chapter Secretary

Gary and Pat Blendheim were the host and hostess for the Puget Sounders Winter Meet at their home in Seattle on March 9, 1985. Upon my arrival, I was pleased to see Mike Hanson back from school. He had his usual display of motors and parts.

There had been rumors that an Indian was in his display. I hardly got to look for it when Phil Brooke arrived on the scene. In Phil's haste to get the Indian loaded up, he had parked too close to a fire hydrant and the offense came to the attention of a state trooper. I understand he escaped with a warning, however.

The potluck dinner was such a culinary delight that many of us could not do justice to it all the first time around and had to go back for seconds.

Following the potluck was a chapter business meeting. Our national President, Dudley Davidson, reported on the national scene. The date of the Vantage meet was set for May 19, but was changed to May 12 because of a conflict with the Rollins Lake (California) meet on the same date. Bob Sperring announced that the Lake Tapps meet will be held on September 8. No date was set for the Lake Kachees meet.

Two other meets are in the planning stages, but nothing definite at press time. I understand from Cora that there were 18 names on the sign-in sheet. Thanks, Gary and Pat, for a fine meet.

In attendance at the Winter meet:
Bill and Cora Seibel, Seattle
Ken Ver Hey, Tacoma
Gary and Pat Blendheim, Seattle
Bob and Ada Sperring, Enumclaw
Tom and Barb Albertine, Seattle
Howard and Jean VanLeuven, Ellensburg
John Gruenewald, Kirkland
Phil Brooke, Jr., Spokane
Dudley and Helen Davidson, Seattle
Mike Hanson, Bremerton
Clyde Fowler, Seattle
Jerry Bell, Seattle

Everyone had a fine time. Mike Hanson got rid of most of the motors he brought to sell. Bill Seibel got an ancient Neptune; Howard VanLeuven got a couple of pumper heads, and we won't mention the price he paid; Jerry Bell got a KS-15; Phil Brooke got the Indian; and there were several others who came away with more than they had when they arrived.

Once the engine is running, it will take a good 5 minutes to warm up during which time the carburetors should be adjusted. Adjust the carburetors alternately for best running. The usual setting is 1½ to 1¾ turns open or in the case of needle levers, just to the right of center. Reversing is accomplished as in Elto twins except in the case of the Quad, it is extremely tricky and takes quite a bit more practice.

Notice that the Quad fuel tank outlet is placed in such a position that unless the

engine is level, the top carburetor can be higher than the fuel level in the tank. Thus, when the tank is low on fuel, the top cylinders will likely be starved for gas. This and the astounding fuel consumption of the Quad makes for a few more pit stops than you plan. Performance-wise, the Quad is a dream. It will power a 12 foot aluminum boat to about 28 miles an hour. It will, with some difficulty, pull a water skier. Quads are relatively rare and are one of the most classic and reliable antique engines which you can own.

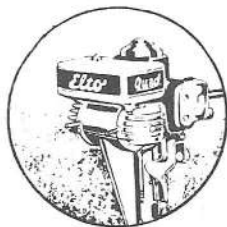

AMERICAN OUTBOARD MOTORS ANTIQUÉ PARTS

For most makes and models
We buy Parts, Motors, Literature, etc.

SPECIALIZED SERVICE

Magneto repairs, \$14.50 plus parts.
Flywheel Magnets recharged, \$8.50.
plus shipping charges.

Top Prices Paid for Waterman
Outboard (also K1 or K2 inboards)

Reprinted Manuals – Sales Limited Editions

Evinrude Service Manual \$18.50 ea.

Includes charts & specs on
early Evinrude motors to 1946

*Evinrude Detachable Row-Boat
Motors*\$8.50 ea.

Vest pocket instruction guide —
1911-1928

Clarke Troller\$6.50 ea.
Model A operating & general
instructions.



SET
FOR
\$25.00



TOP PRICES PAID FOR THESE OUTBOARDS

ADMIRAL	BURTRAY	GRAY GEARLESS	PALMER
AEROTHRUST	CAMPBELL	HARTFORD	RACINE
AIRDRIVE	COLUMBIAN	HI-SPEED	SPINAWAY
AIR-BOY	(Gullen)	INDIAN	STRELINGER
AMERICAN	CONTINENTAL	SILVER-ARROW	SWEET
AMPHION	CROSS RADIAL	KARBOATER	WALNUT
ANDERSON	SEA GULL	KOBAN	WATERMAN
ARROW	DETROITER	(Bought by	(Sold to Arrow
(Bought Waterman	EMMONS	Evinrude, 1925)	Motor Co.
in late 1916)	FEDERAL	NATIONAL	1916 to 1917)
BLAKELY	FERRO	NIAGARA	WILCOX
BURROUGHS	GILMORE	NO-RO	WRIGHT

NEW EARLY ELTO

RUDDERTWIN Service Manual \$10.00

Original Johnson Rubber Grip
Part No. 13-479 Limited No. \$8.50

Elto Service Manual



Also in the new Elto 1917

Evinrude Master

Parts List\$14.50 ea.

Includes operating instructions
for outboards, inboards and
centrifugal pumps, 1911-31.

Elto Master Parts List . \$14.50 ea.

Includes operating instructions
trouble chart, etc. 1921-33.

The Outboard Racers Manual by
W.R. Carpenter.....\$16.50

Covers the Whats, whys and
hows of early vintage racing
outboards.

T. Kilcoyne
Phone 612-827-3113

Shipping Charges
\$1.50 each

3251 Nicollet
Mpls., MN 55408

Publishing Office:
4631-32nd West
Seattle, WA 98199

BULK RATE
U.S. POSTAGE
PAID
Seattle, WA
Permit No. 1959



DAVID R. REINHARTSEN
7417 WHISPERING PINES
DALLAS, TX 75240

The
Antique Outboard Motor Club

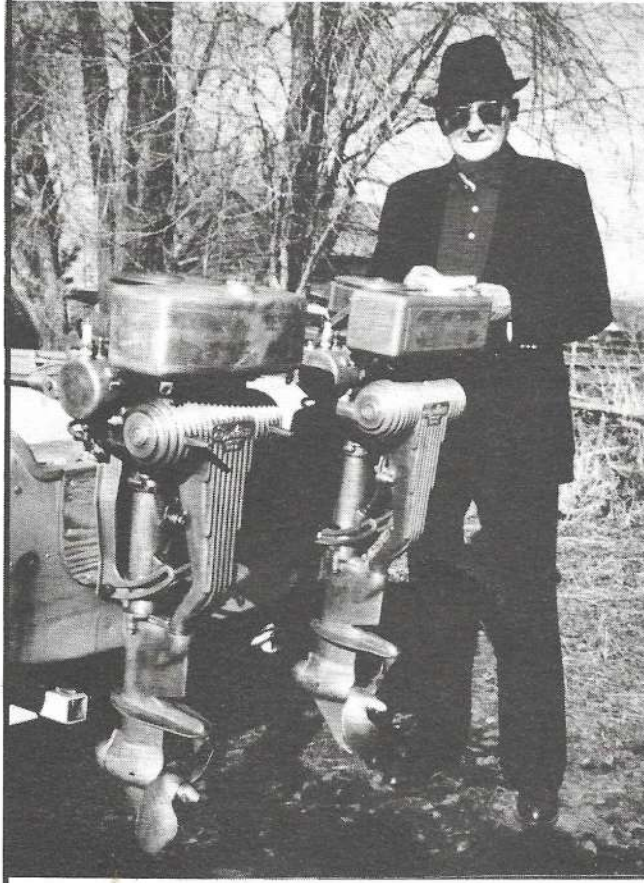

**OUR
20th
YEAR**

**COMMENTS FROM THE
INDIAN GROUP LEADER**

September 10, 2019

At the time of publication of the July 1985 issue of The Antique Outboarder, there was nobody listed as the Indian Special Interest Group Leader; however, two men popped up in this issue who both ultimately served as Indian Group Leaders. Those two men were Howard VanLeuven and P. S. Brooke. Both gentlemen were mentioned in the Puget Sounders Winter Meet article on page 6. In addition, if you look carefully at the back cover, there are two Indian Silver Arrows shown on the back of an aluminum boat. The later version on the left was owned by P. S. Brooke and the earlier version on the right was owned by Howard VanLeuven.



Tom Oncken
Indian Special Interest Group Leader